

REVISIONS		
REV	DATE	DESCRIPTION

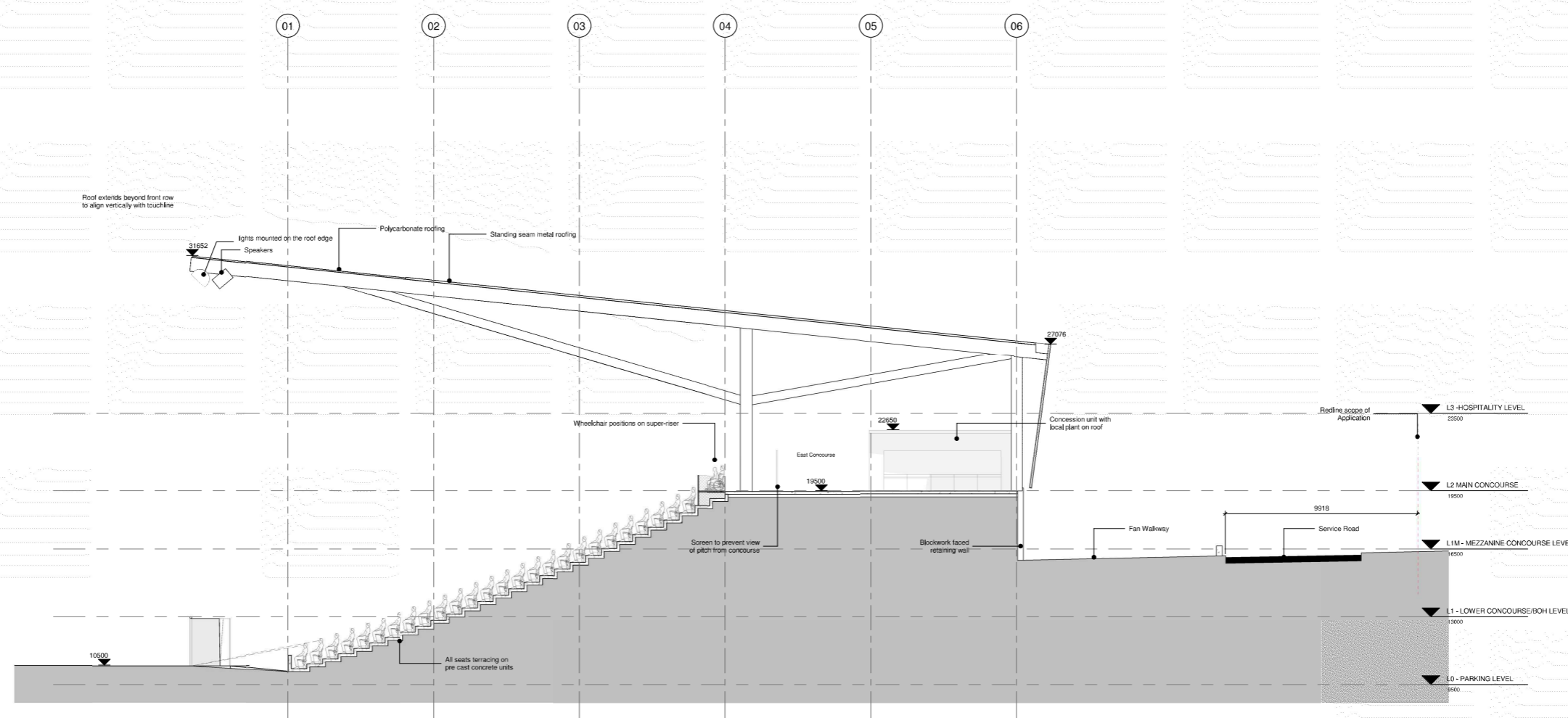

1. EAST SECTION
1 : 100

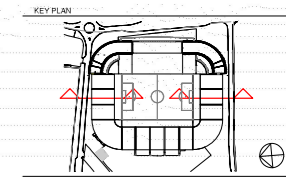
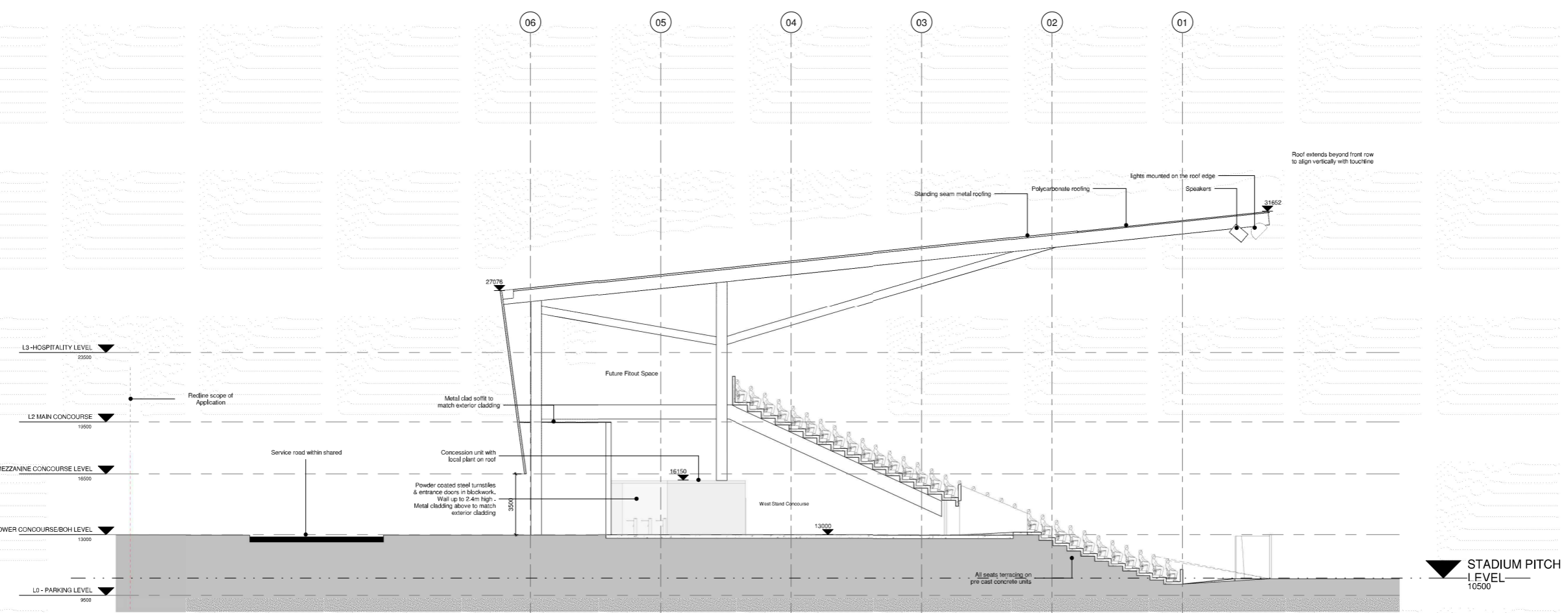

2. WEST SECTION
1 : 100



© COPYRIGHT, ALL RIGHTS RESERVED
THIS DRAWING IS THE PROPERTY OF POPULOUS AND SHALL REMAIN THE PROPERTY OF POPULOUS UNLESS OTHERWISE STATED IN WRITING. NO PART OF THIS DRAWING IS TO BE REPRODUCED OR TRANSMITTED IN ANY FORM OR BY ANY MEANS, ELECTRONIC OR MECHANICAL, INCLUDING PHOTOCOPYING, RECORDING, OR BY ANY INFORMATION STORAGE AND RETRIEVAL SYSTEM, WITHOUT THE WRITTEN PERMISSION OF POPULOUS. THE CLIENT'S RESPONSIBILITY IS TO OBTAIN NECESSARY APPROVALS FROM THE RELEVANT AUTHORITIES AND TO OBTAIN NECESSARY APPROVALS FROM THE RELEVANT AUTHORITIES.

ARCHITECT

POPULOUS

14 BLADES COURT | DEodar ROAD | LONDON | SW15 2NU | UNITED KINGDOM
TELEPHONE: +44 (0)20 8874 7886 | FACSIMILE: +44 (0)20 8874 7470
E-MAIL: info@populous.com | www.populous.com

PROJECT NAME
SOUTHEND UNITED FC

DRAWING TITLE
EAST & WEST STAND SECTIONS

STATUS	PROJECT NO.						
FOR PLANNING	3093						
DATE	SCALE						
24.03.2017	1 : 100						
SIZE	A0						
DRAWN	CHECKED	APPROVED					
OC	CC	MT					
PROJECT	ORIGIN	ZONE	LEVEL	TYPE	ROLE	DRAWING	REV
SUS-POP-ZX-ZZ-SE-A-						0202	00